MASTER EAR TRAINING

Melody 3.2 – listen

Solutions

Major (Ionian) · two tones over chords · Degrees 1, 2, 7, 3, 5

Blue numbers: scale degree. Grey: the chord that sounded with each pair. Any octave is correct.

B♭ major
KEY 1

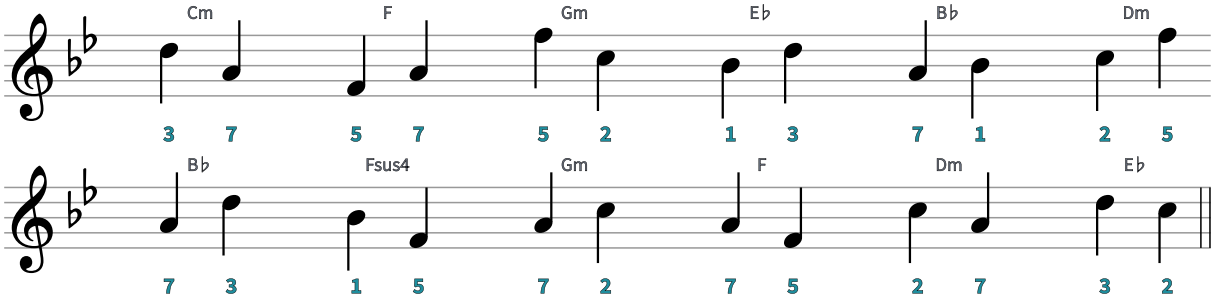

G major
KEY 2

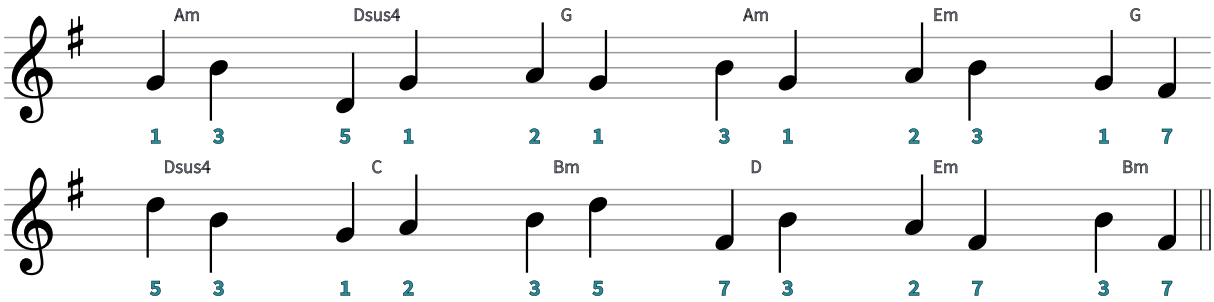

F major
KEY 3

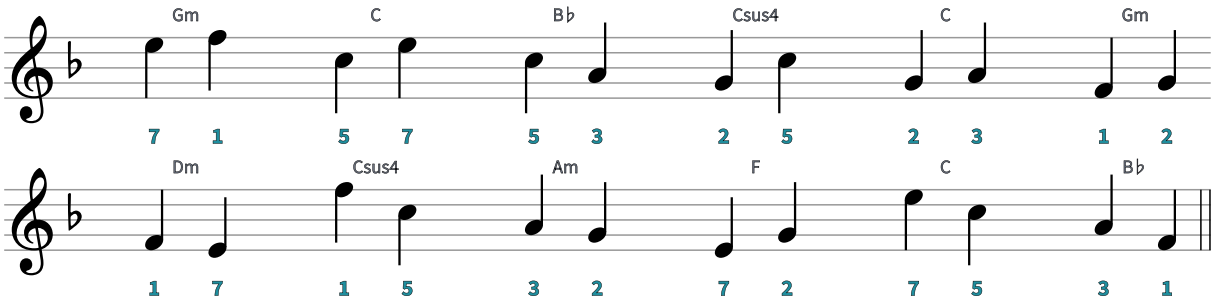

C major
KEY 4

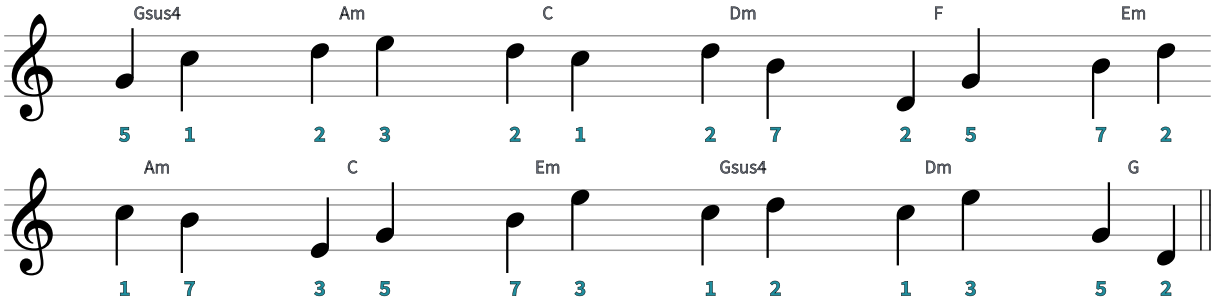

A♭ major
KEY 5

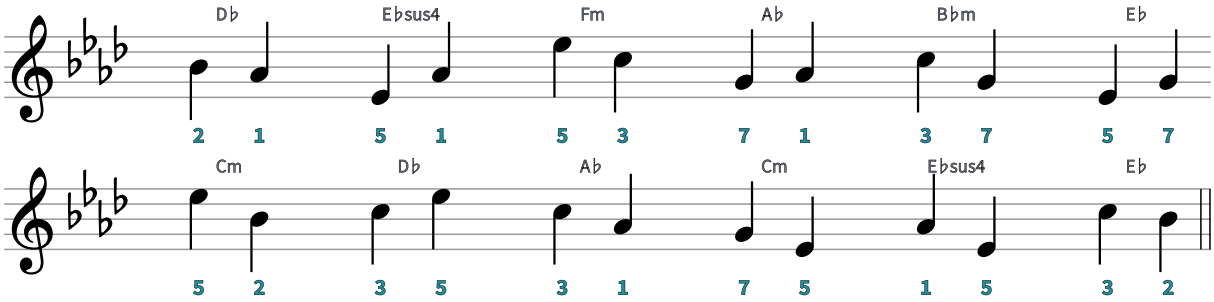

E♭ major
KEY 6

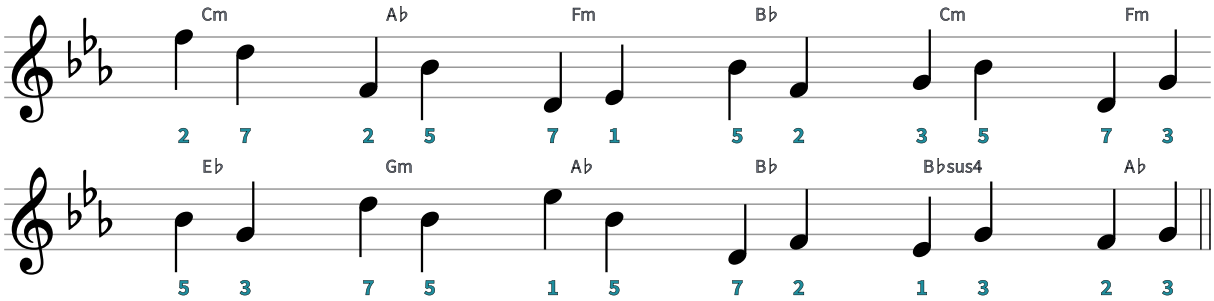

Melody 3.2 – listen

Solutions

Major (Ionian) · two tones over chords · Degrees 1, 2, 7, 3, 5

B major
KEY 7

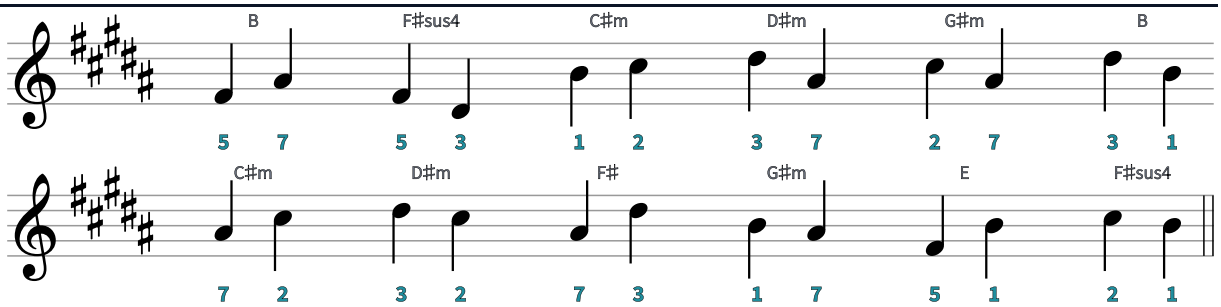

D♭ major
KEY 8

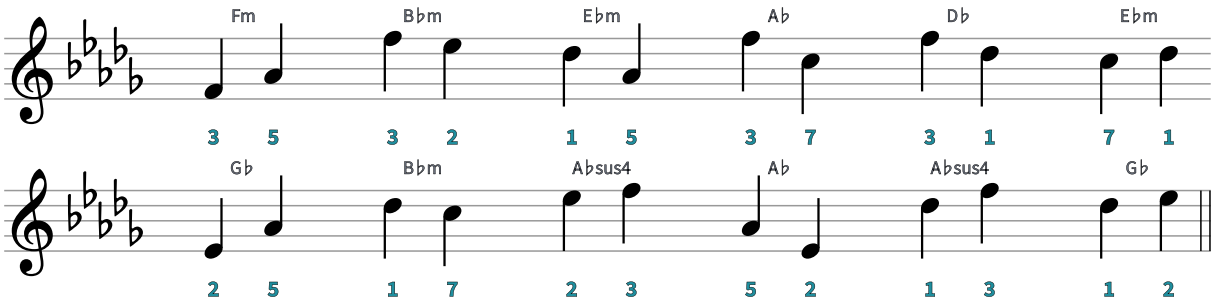

E major
KEY 9

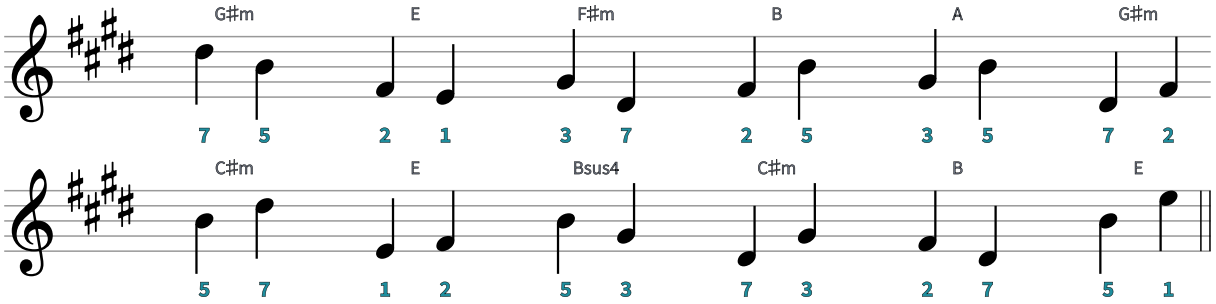

F♯ major
KEY 10

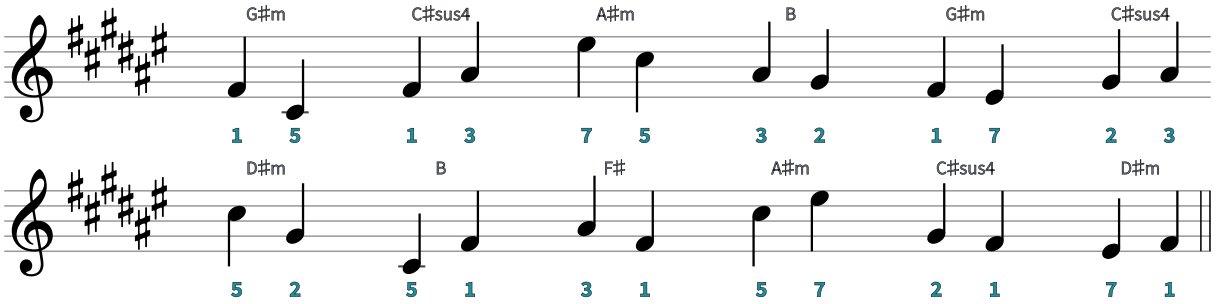

D major
KEY 11

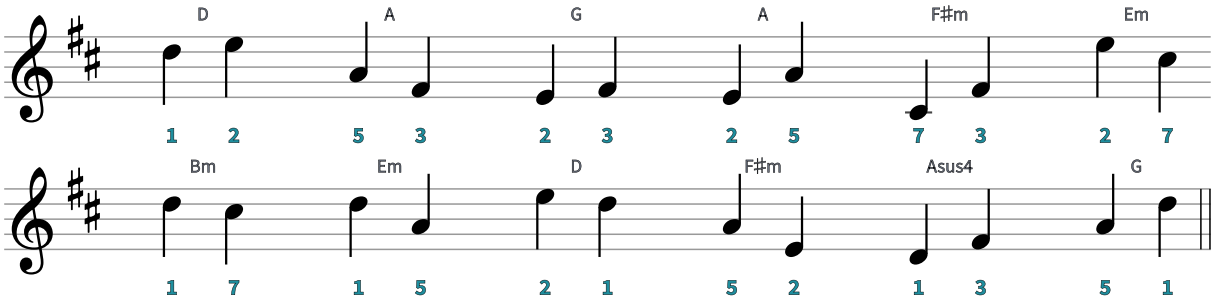

A major
KEY 12

